



SNOW SKIING

There are over 10 ski resorts around Beijing which are suitable for both beginners and advanced skiers. Most of the Beijing ski resorts offers snow related activities such as stimulative Motorcycle on snow land, snow flying disk, romantic sleigh drawn by dogs or horses, Ice garden, and Snow garden. Beijing Huaibei International Ski Resort is one of the best place for you to enjoy skiing

Address: No.548, Hefangkou Village, Huaibei Town, Huairou District, Beijing 101408



THE PLACE(SHIMAO TIANJIE)

It is a new behemoth, marked by a huge outdoor screen playing clips of random fashion shows, sees plenty of fashionista traffic. It is very romantic in Christmas.

Address: No. 9 Guanghua Road, Chaoyang District, Beijing 10020, China

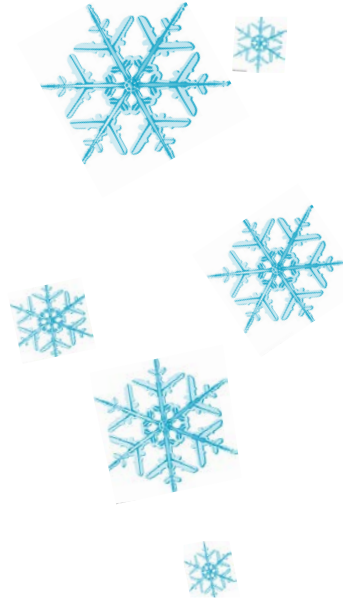

SAN JOSE STATE UNIVERSITY
EMAIL: XIAOXUE0923@GMAIL.COM
MORE FUN IN:
XIAOXUEZHANG.WORDPRESS.COM

BEIJING TOUR GUIDE

—THINGS TO DO

 **IN WINTER**



HOT SPRING BATHING

A nice soak in one of Beijing's many hot springs is an excellent way to the perfect place to relax your body. Xiaotangshan has been famous for its hot springs for over 300 years. Local legend has it that the imperial family of the Qing Dynasty went there to relax.

Address: Xiaotangshan, Changping District, Beijing 102206, China

ICE LANTEN FESTIVAL

At the beginning of each year, Beijing will hold its own ice and snow festival – The Longqing Gorge Lanten Festival. Ice-and-snow sculptures are displayed along 300 meters of the gorge. The evening colorful lighting adds to the fun of evening activities.

Address: Badaling Expressway (past the Badaling Great Wall exit), Yanqing district, Beijing



SUMMER PALACE

Being the most well-preserved royal park in China, it greatly influences Chinese horticulture with its famous natural views and cultural interests, which also has long since been recognized as 'The Museum of Royal Gardens'.

Address: 19 Xin-jian-gong-men Rd, Haidian District, Beijing 10084, China



ICE SKATING IN HOUHAI BAR STREET

It's a open-air ice skating rinks inside Houhai lake in Beijing. Houhai is known for its nightlife and popular with younger generations of locals.

Address: Houhai beiyuan, Shichahai Lake, Xicheng District, Beijing, China



TEMPLE FAIRS

Temple fair is hold during the Spring Festival (Chinese New Year), and is definitely a good choice to experience the traditonal Beijing custom and Chinese culture.

Like elsewhere in the world, temple fairs (Miao Hui) originated and developed as groups of vendors did business near temples when many pilgrimes came to pay tribute to the gods during traditional festivals.